

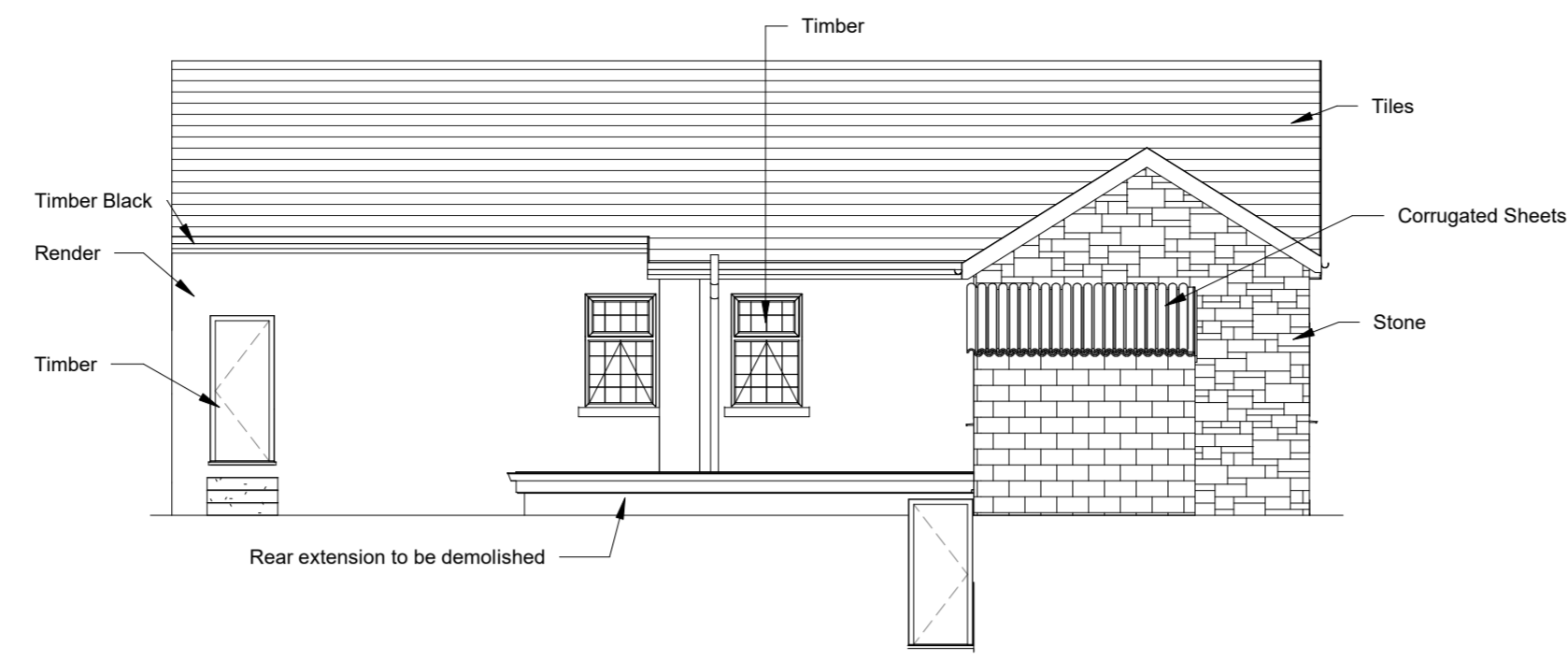

Existing Front Elevation

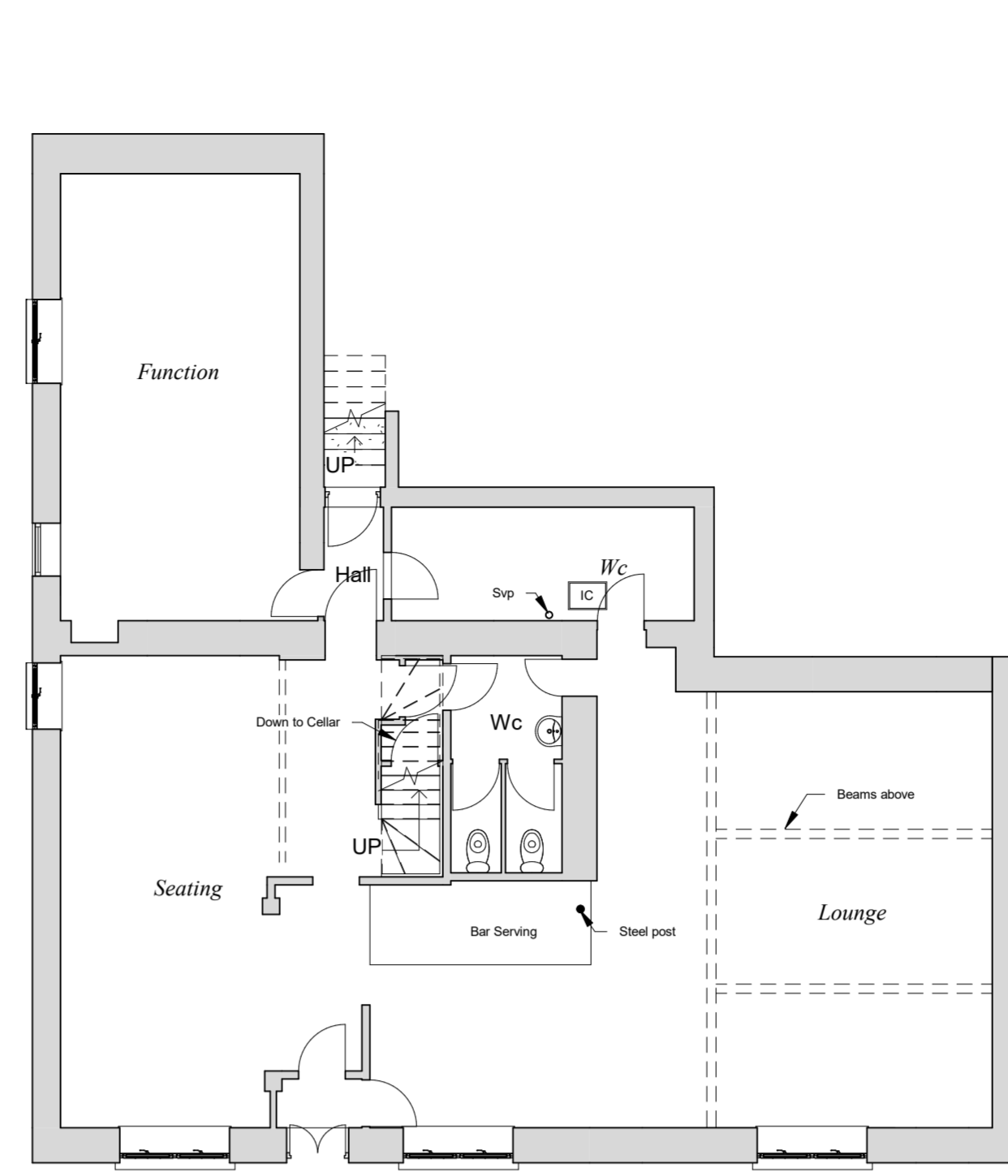

Existing Rear Elevation



Existing Ground Floor

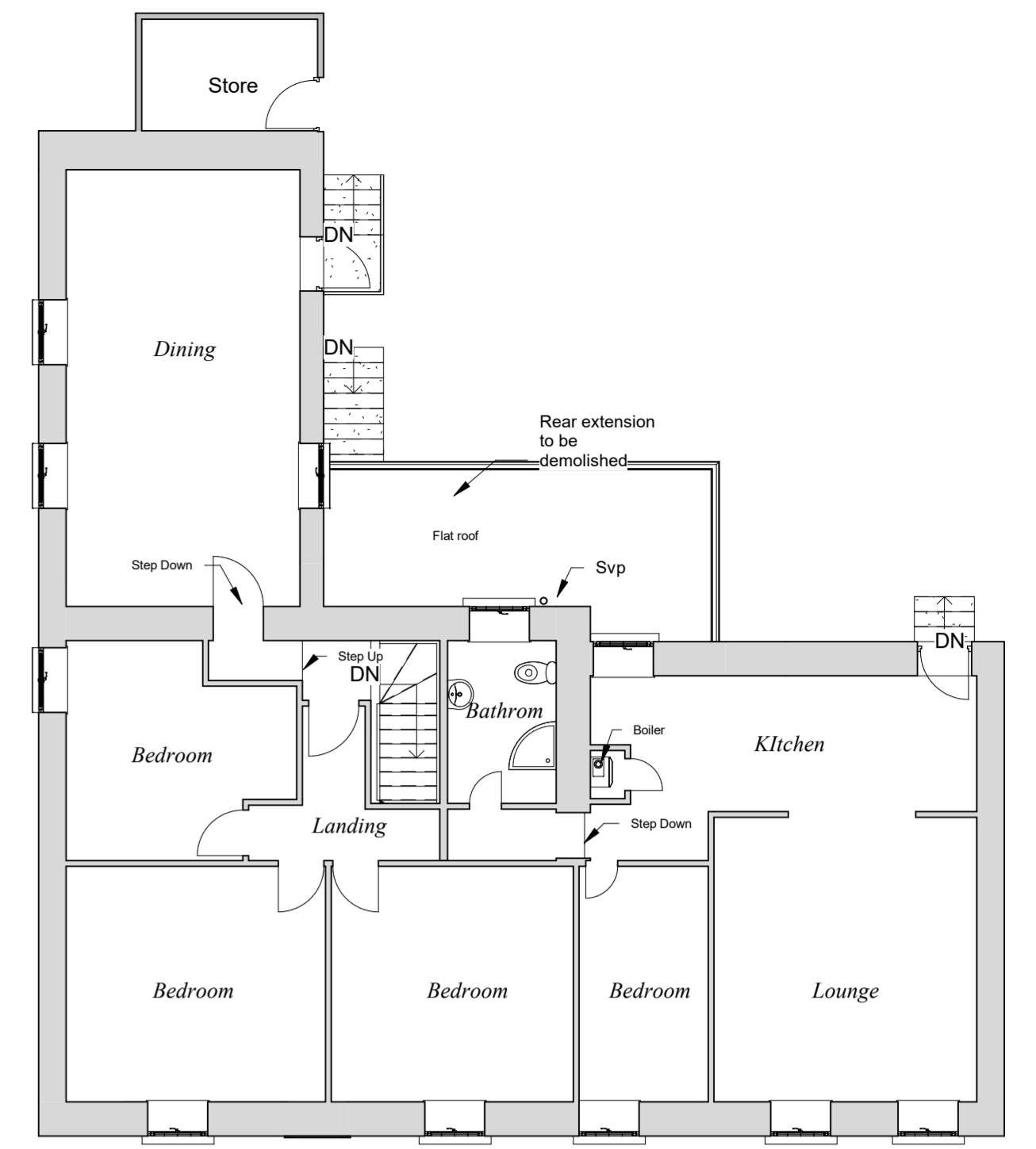

Existing First Floor



Proposed Front Elevation



Proposed Rear Elevation

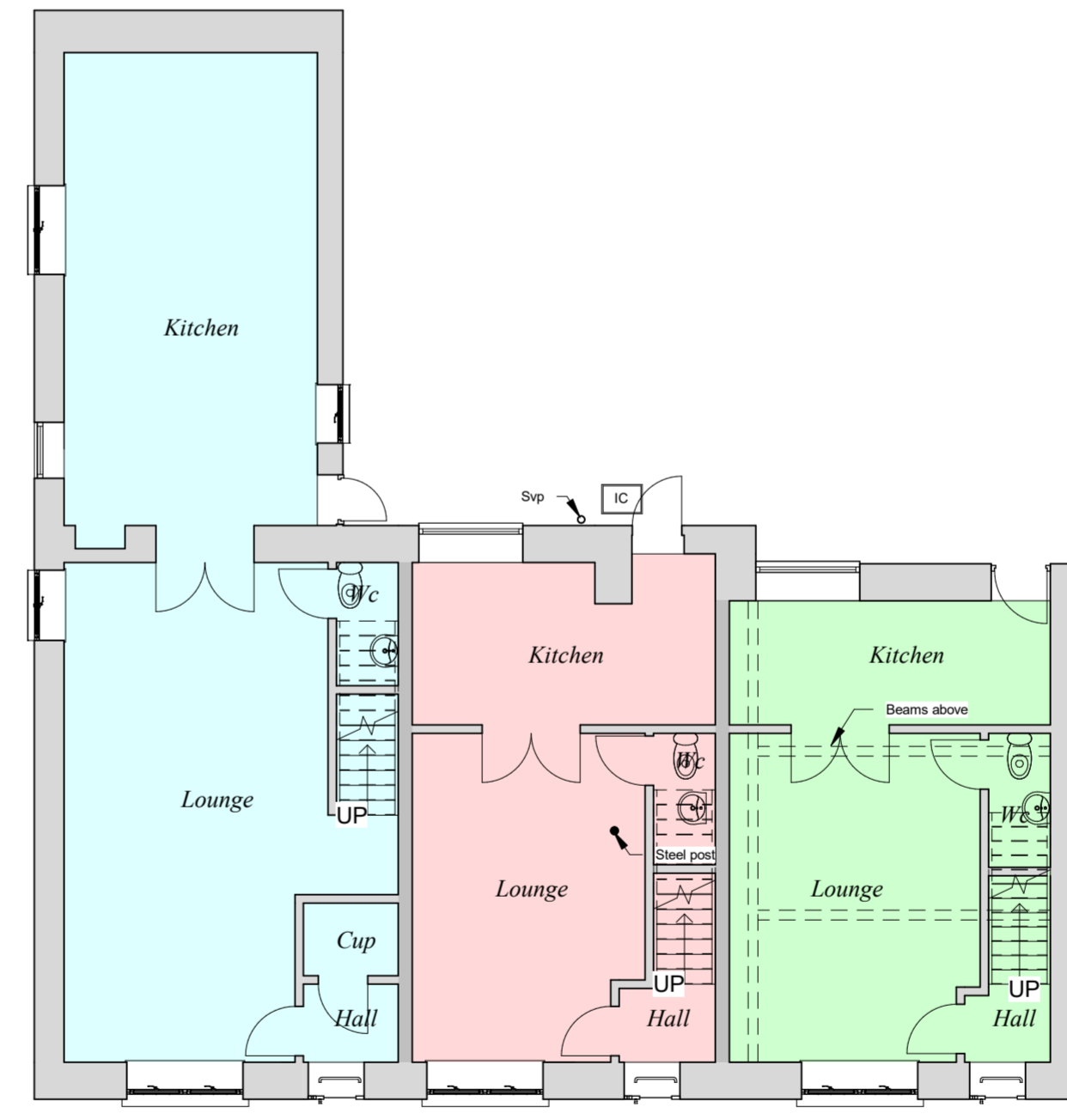

Proposed Ground Floor



Proposed First Floor

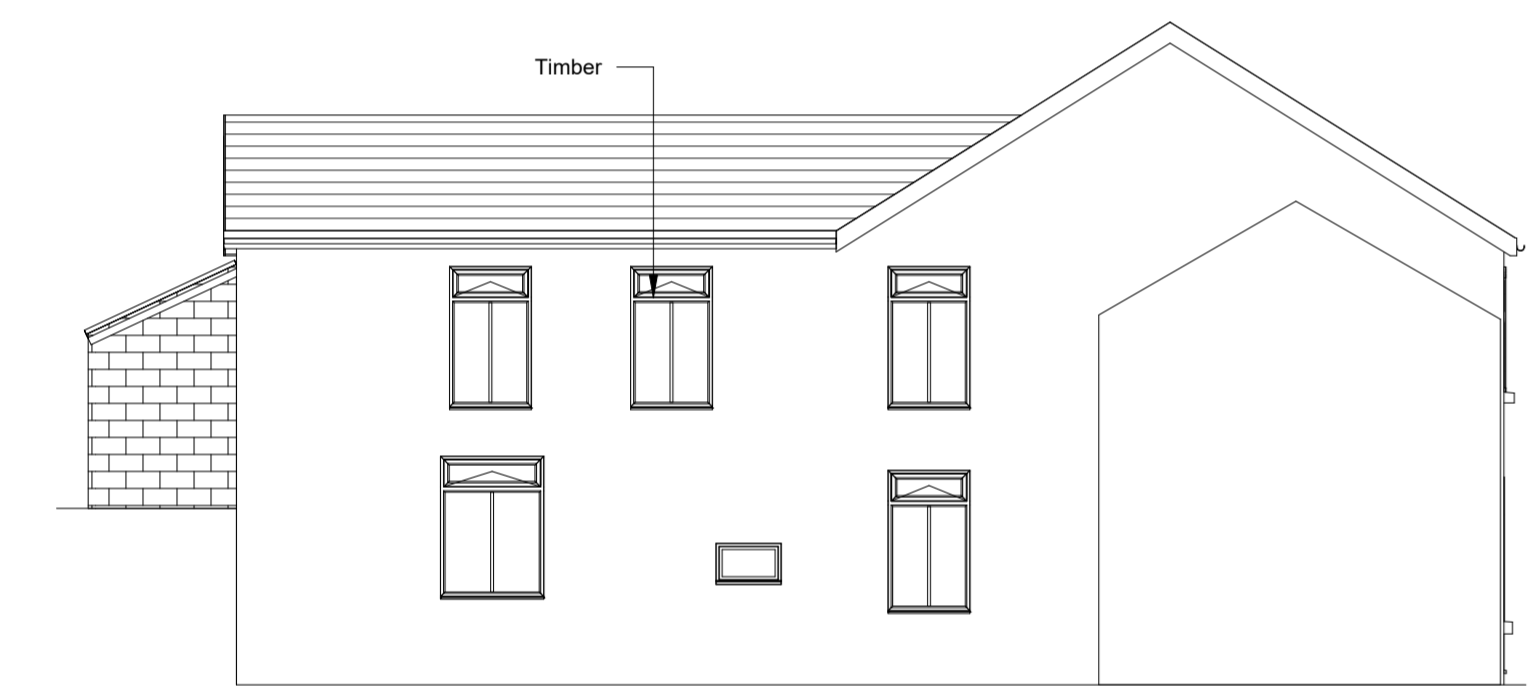

Existing Side 1 Elevation

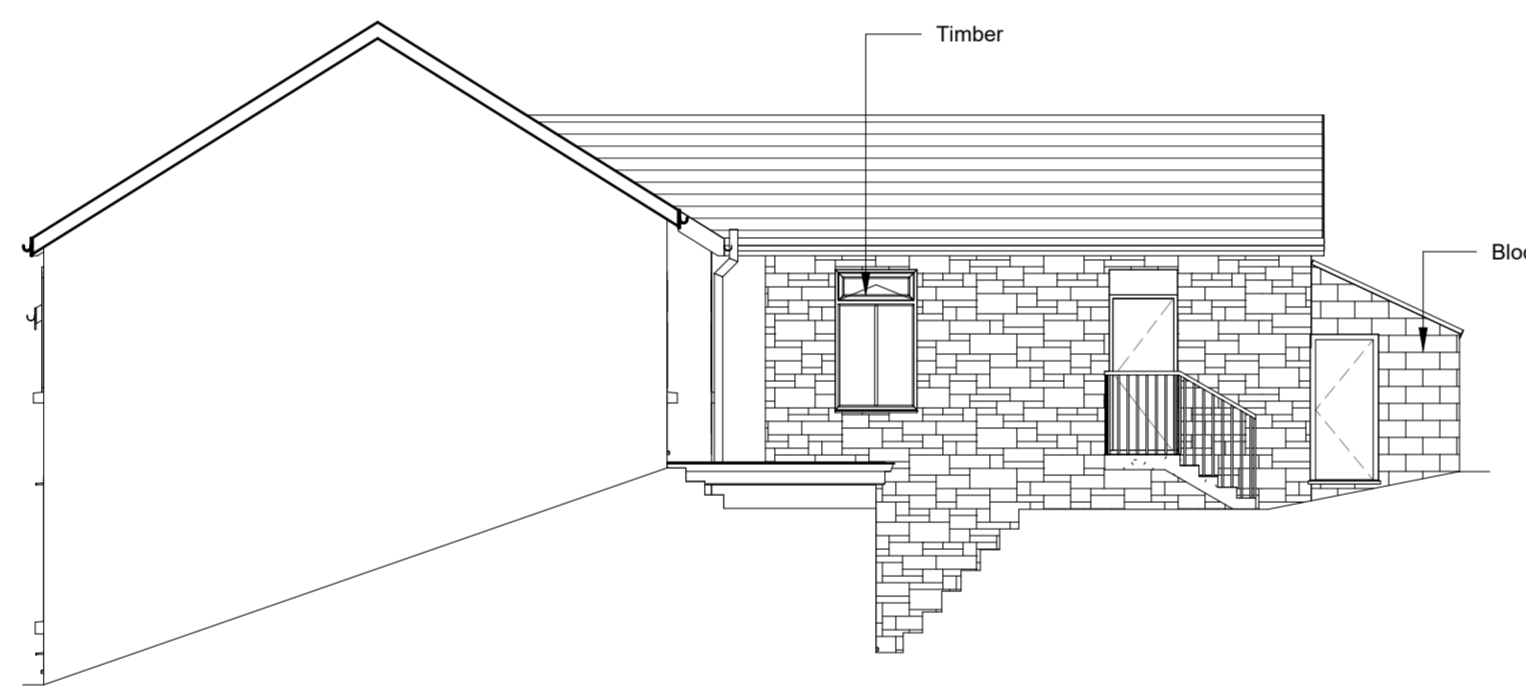

Existing Side 2 Elevation

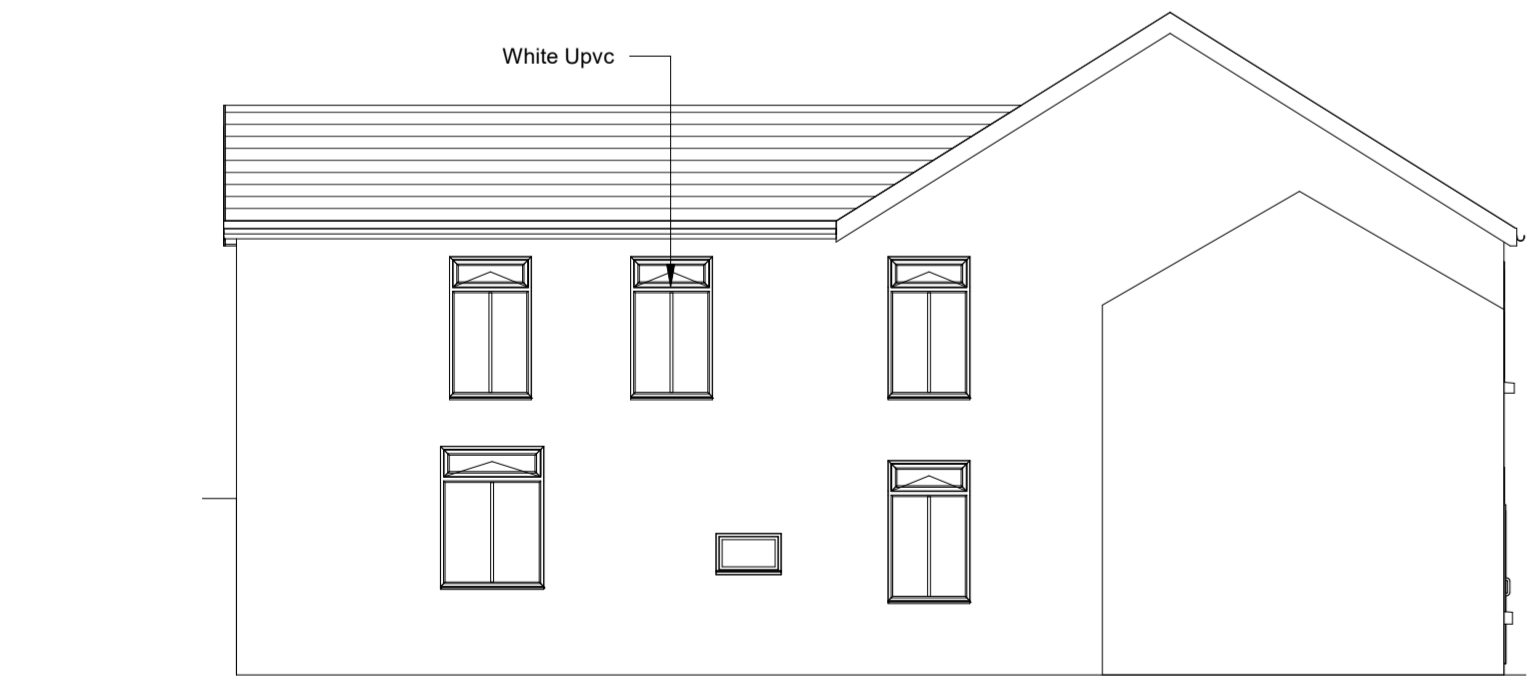

Proposed Side 1 Elevation

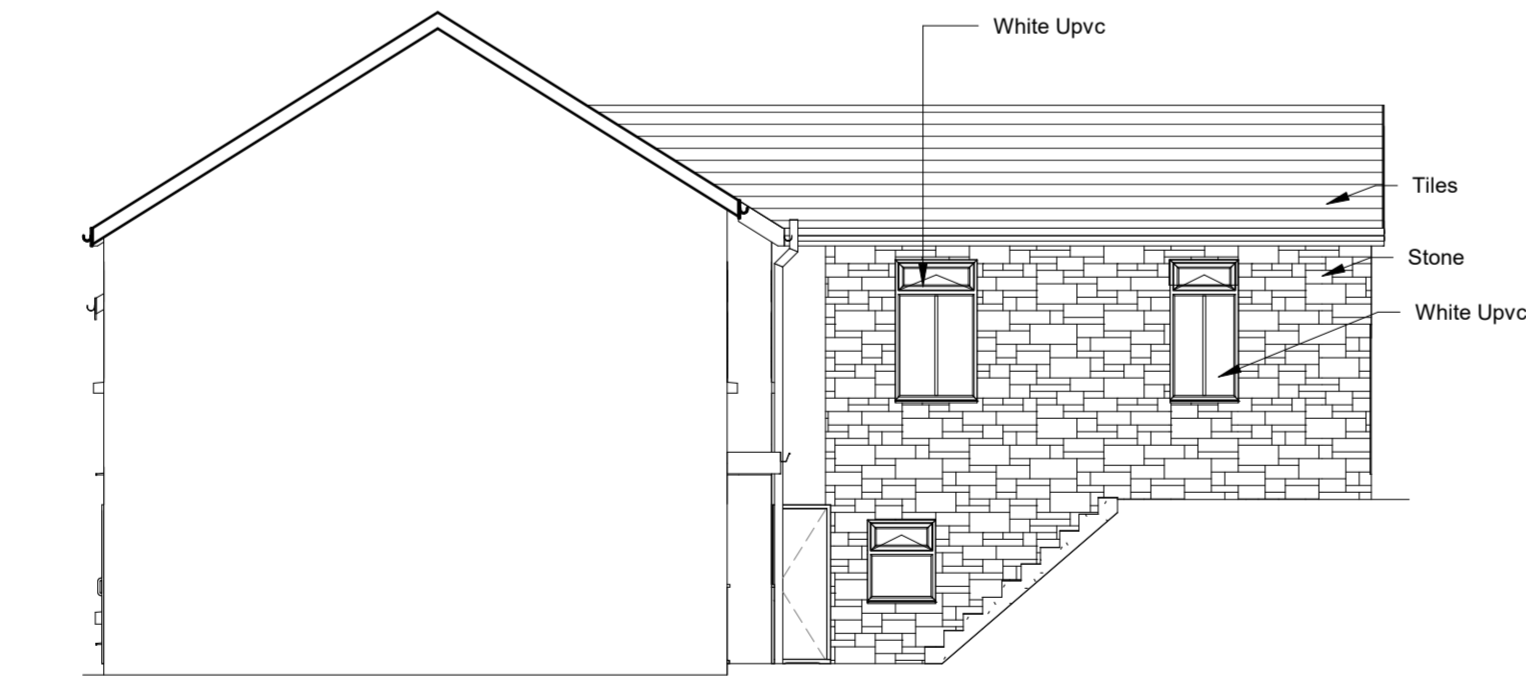

Proposed Side 2 Elevation

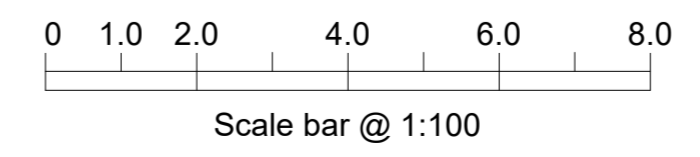

		INDIGO DESIGN (Part of 3dcadwales Ltd) 5 Ashlea Drive, Merthyr Tydfil, CF47 0NY Tele 01685 385746 Mob - 07940913216 Email: enquiries@indigo-3d-design.co.uk	
This Drawing is Copyright, Dimensions to be checked on site and not scaled from this drawing		SHEET Plans and elevations	
PURPOSE OF ISSUE Planning Approval		CLIENT The Railway Inn, High Street, Bedling, Treharris, CF46 6RP	
DRAWING NUMBER 02023040-01		Checked by SH	Drawn by JH
PROJECT Renovation and Change of use		Scale (@ A1) 1:100	Date 4/03/2020
Rev No A	Issue	Description	Date

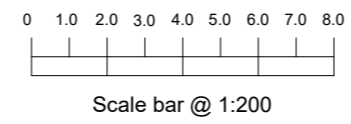
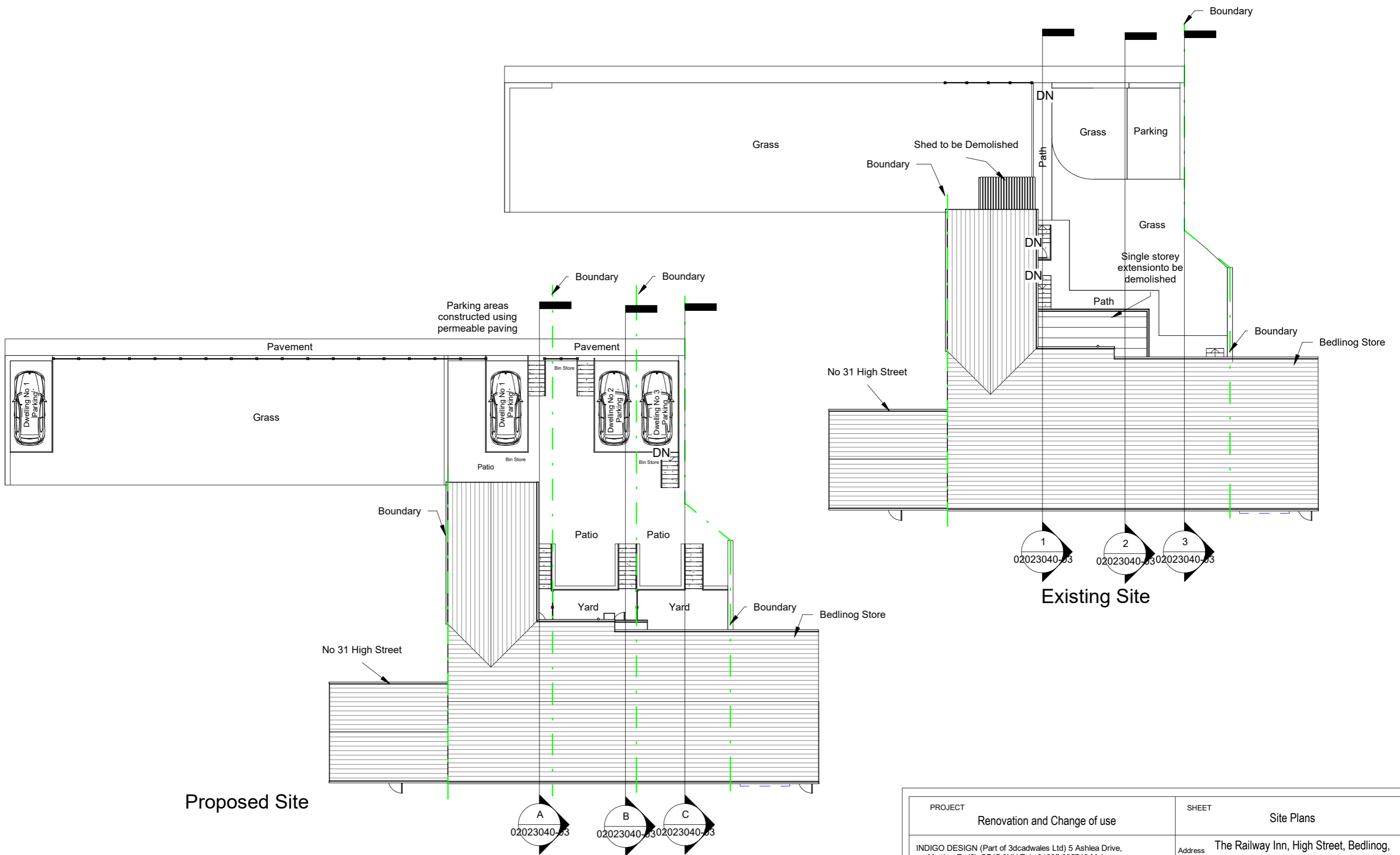

Proposed Site

Existing Site

PROJECT Renovation and Change of use		SHEET Site Plans		
INDIGO DESIGN (Part of 3dcadwales Ltd) 5 Ashlea Drive, Merthyr Tydfil, CF47 0NY Tele 01685 385746 Mob - 07940913216 Email: enquiries@indigo-3d-design.co.uk		Address The Railway Inn, High Street, Bedlinog, Treharris, CF46 6RP		
This Drawing is Copyright, Dimensions to be checked on site and not scaled from this drawing		Checked by SH	Drawn by JH	Scale (@ A3) 1 : 200
		Rev No A	Description Issue	Date 4/03/2020
PURPOSE OF ISSUE Planning Approval	DRWAING NUMBER 02023040-02			

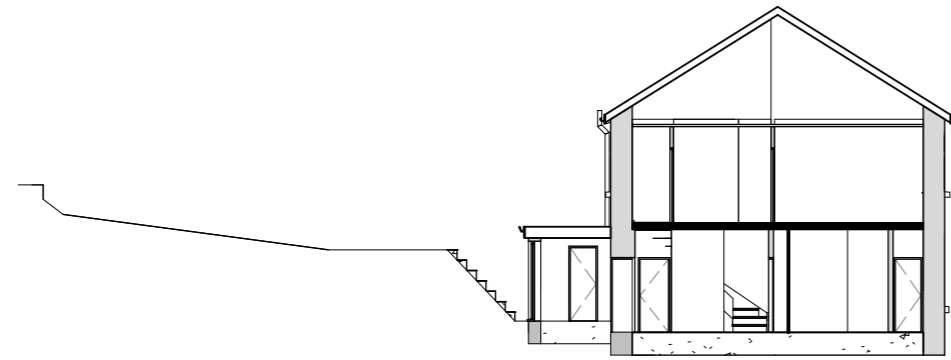

Existing Dwelling 1 Section

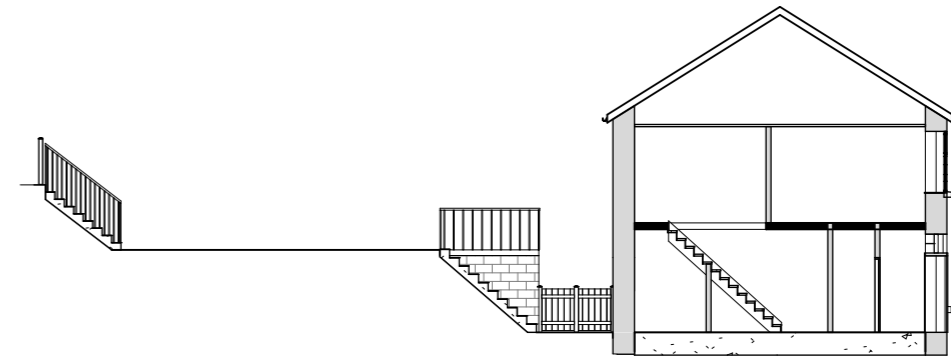

Proposed Dwelling A Section

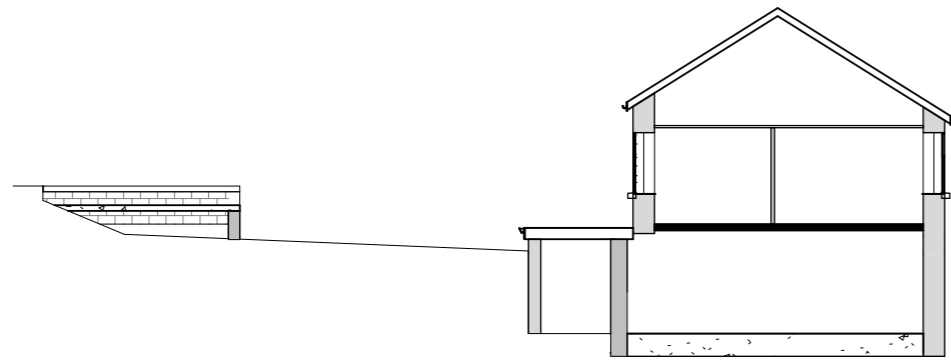

Existing Dwelling 2 Section

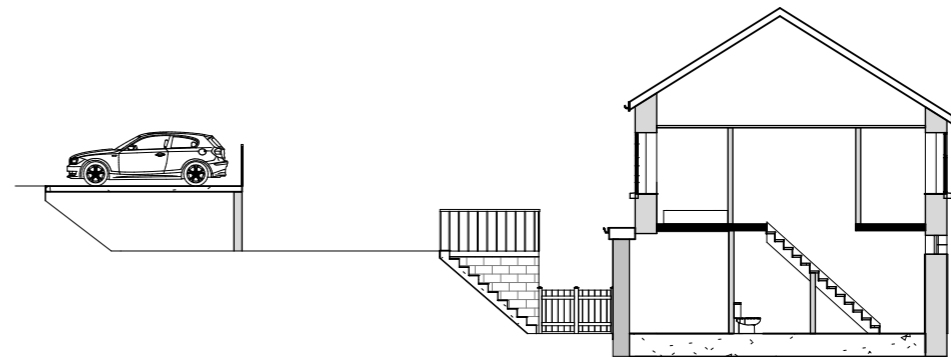

Proposed Dwelling B Section

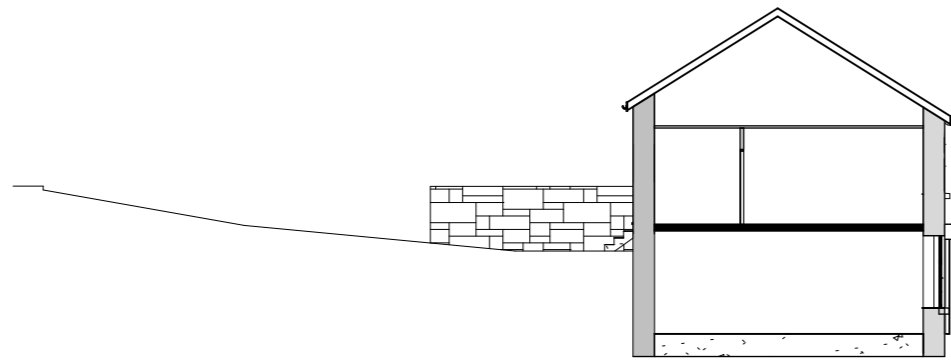

Existing Dwelling 3 Section

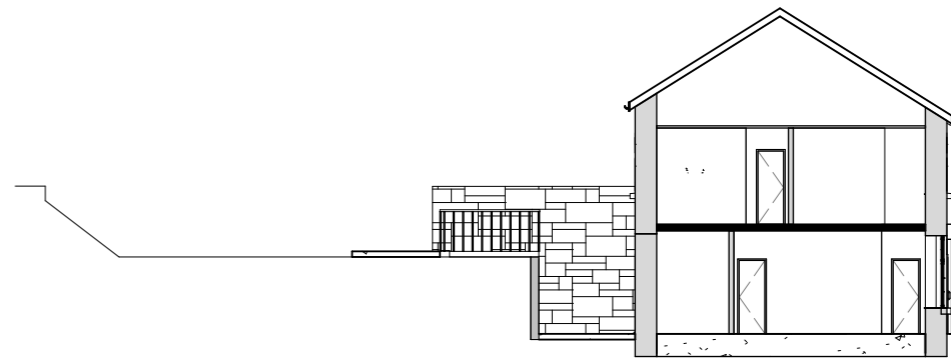

Proposed Dwelling C Section

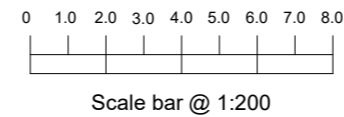

PROJECT	SHEET
Renovation and Change of use	Sections
INDIGO DESIGN (Part of 3dcadwales Ltd) 5 Ashlea Drive, Merthyr Tydfil, CF47 0NY Tele 01685 385746 Mob - 07940913216 Email: enquiries@indigo-3d-design.co.uk	

Address	The Railway Inn, High Street, Bedlinog, Treharris, CF46 6RP
---------	--

This Drawing is Copyright, Dimensions to be checked on site and not scaled from this drawing	
PURPOSE OF ISSUE	DRWAING NUMBER
Planning Approval	02023040-03

Indigo 3d Design

Checked by	Drawn by	Scale (@ A3)
SH	JH	1 : 200
Rev No	Description	Date
A	Issue	4/03/2020



Existing Street Scene



Proposed Street Scene

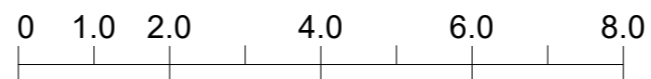

Scale bar @ 1:100

PROJECT	SHEET
Renovation and Change of use	Street Scene
INDIGO DESIGN (Part of 3dcadwales Ltd) 5 Ashlea Drive, Merthyr Tydfil, CF47 0NY Tele 01685 385746 Mob - 07940913216 Email: enquiries@indigo-3d-design.co.uk	Address The Railway Inn, High Street, Bedlinog, Treharris, CF46 6RP

PURPOSE OF ISSUE	DRWAING NUMBER
Planning Approval	02023040-04

This Drawing is Copyright,  
Dimensions to be checked  
on site and not scaled from  
this drawing



Checked by SH	Drawn by JH	Scale (@ A3) 1 : 100
Rev No A	Description Issue	Date 4/03/2020